

Date Executed / Revised:	RTD Railroad Utility Agreement - Application Data Sheet CRT (Complete ALL Sections of this form)			RTD Agreement Number:
RTD Rail Route: NM	Nearest Cross-Streets:	City:	County:	ROW (RTD, City, CDOT?):
Pre-Existing RR Agreement with which RR:	Pre-Existing Agreement RR Lead & Mile Post(s):		Pre-Existing Agreement Type & Number:	

Utility Owner Current (Original):	OH or UG:	Utility Type:
Project Location Detailed Description:	Xing or Parallel or Encroachment:	
Description of Utility Install Methods:		

# of Wires, Conduits, Pipes	
Carrier Pipe <u>Size</u> -and- Carrier Pipe <u>Thickness</u>:	
Carrier Pipe Material:	
Encasement Length or Distance between Poles:	
Encasement <u>Size</u> - and- Encasement <u>Thickness</u>:	
Encasement Material:	
Depth Below Base of Rail or Height Above Top of Rail:	
Other Important Details (Asbestos, kV, psi, etc):	
Variance to RTD Criteria (Explain):	
Date to be Installed:	

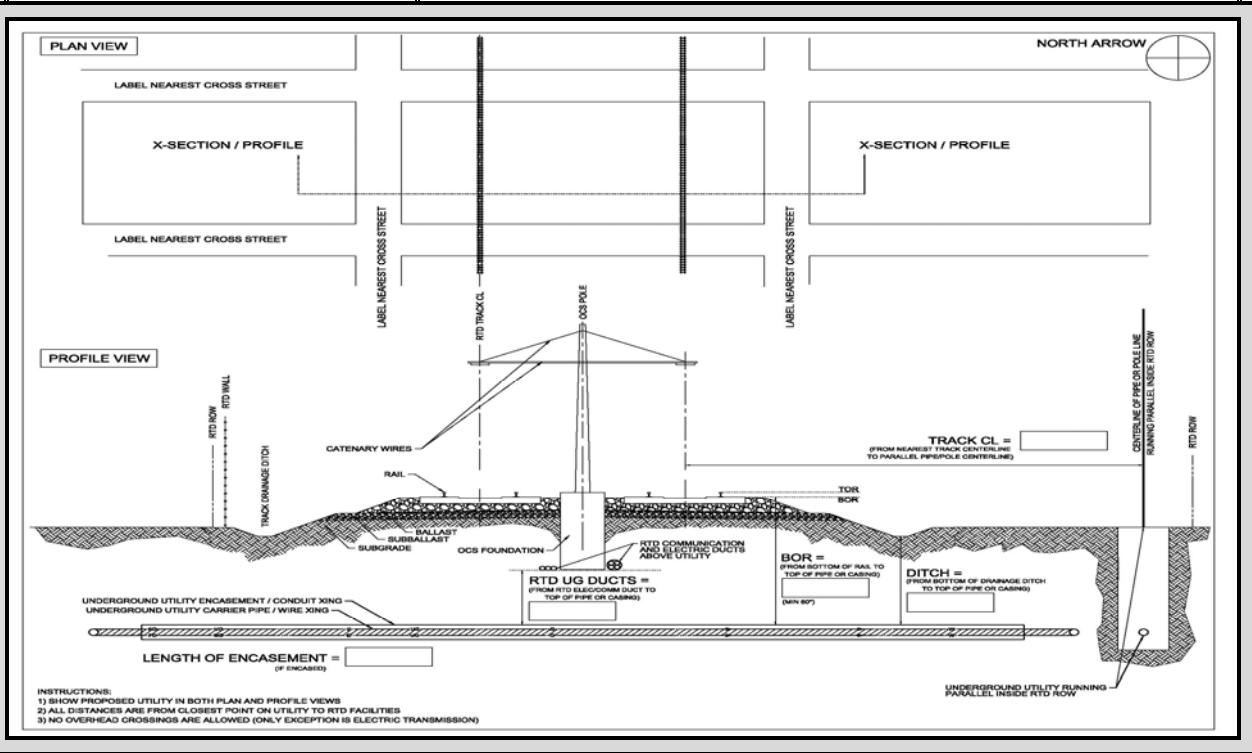

REQUIREMENTS to OFFICIALLY SUBMIT your REQUEST to CROSS RTD CRT TRACKS/ROW to RTD:

- 1) Email Official Requests with the following **Subject Line:**
OFFICIAL REQUEST to CROSS RTD TRACKS/ROW with
{Utility Owner Name} {Size} {Communications, Electric, Gas, Sanitary, or Water} {OH or UG} @ {Location} & {Nearest RTD Rail Corridor}
To: RealProperty@rtd-denver.com & Marcia.Fralev@rtd-denver.com // cc: Nikita.Zanichkowsky@rtd-denver.com
- 2) Email Must Include:
 - a - Official Letter requesting permission to cross on official Utility Owner Letterhead (or in body of email with Utility Owner Logo).
 - b - Owner/Developer // Contractor // Who maintains after installation. // Brief Description of Work. // Location of Work (City, Street) // Anticipated Dates of Work.
 - c - Plan/Profile 'For Construction' Plan Set with required RTDC-NM Notes to Contractor.
 - d - Completed RTD RR Utility Agreement - Application Data Sheet.
- 3) Contact RTD for the current & updated required [RTD Notes to Contractor](#) and [RTD RR Utility - Application Data Sheet](#).
- 4) Contact RTD's Nikita Zanichkowsky, Utilities (303.299.2420) with Utility Engineering Design Review, Submittal Questions, and updated Notes/Forms.
(Over-the-Shoulder Design review with RTD Utility Engineering group is encouraged prior to official review is submitted to RTD Real Property.)
- 5) An Executed RTD Utility License Agreement from RTD's Real Property is required before RTDC-NM will Issue a Permit for your work.
- 6) Contact RTD's Utility Team (303-299-2811) & RTDC-NM (303-299-2828) a full two (2) weeks prior to construction.

For RTD Utility Agreement Application Forms and RTD Contact Information, go to www.rtd-denver.com
and enter 'UTILITY' in the searchbar - select 'RTD|Utility Agreements Process'