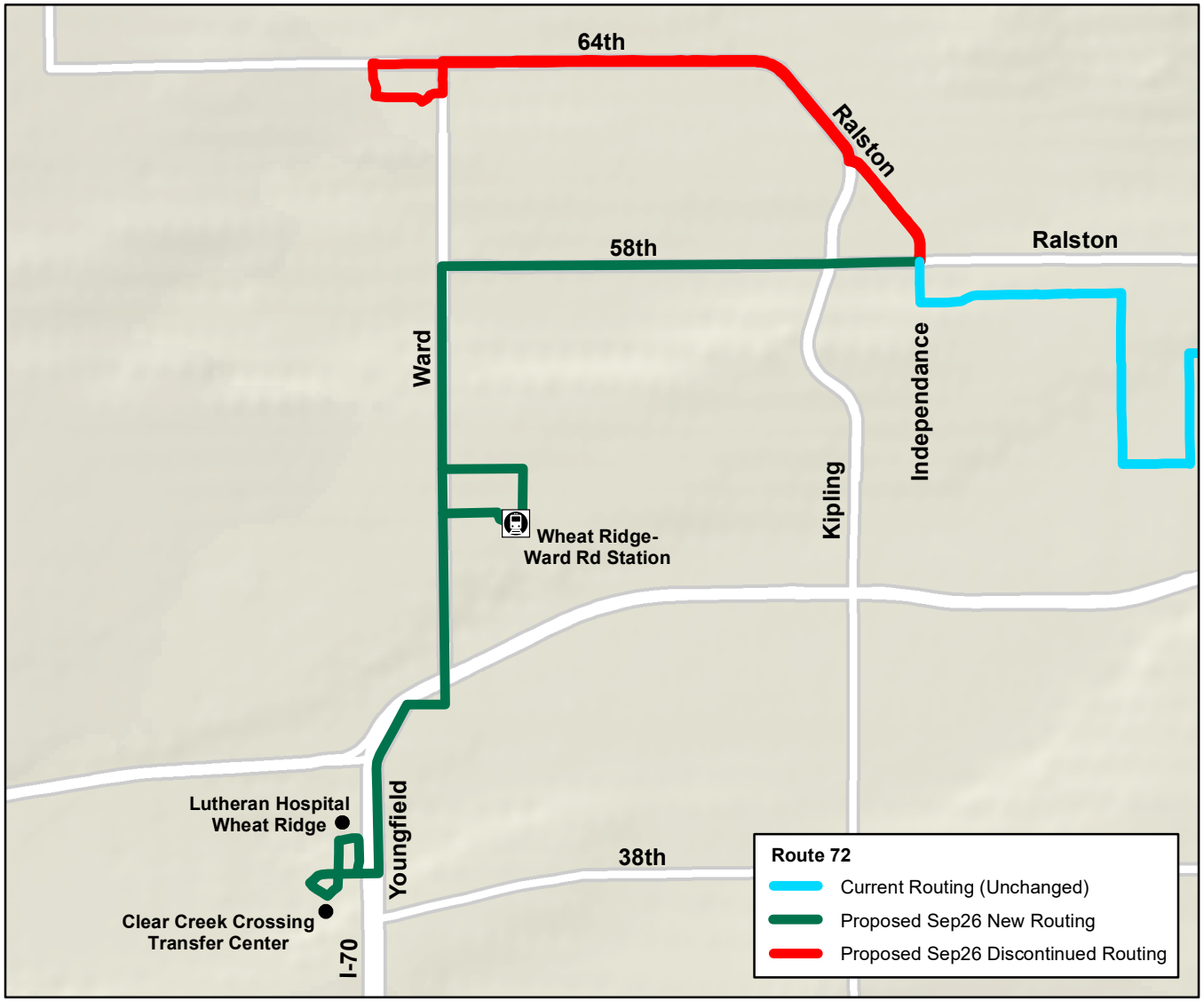

Attachment: r72 (5363 : September 2026 Service Change Recommendations)